

Location Plan  
1:1250

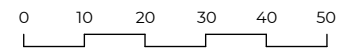

Proposed site plan  
1:500

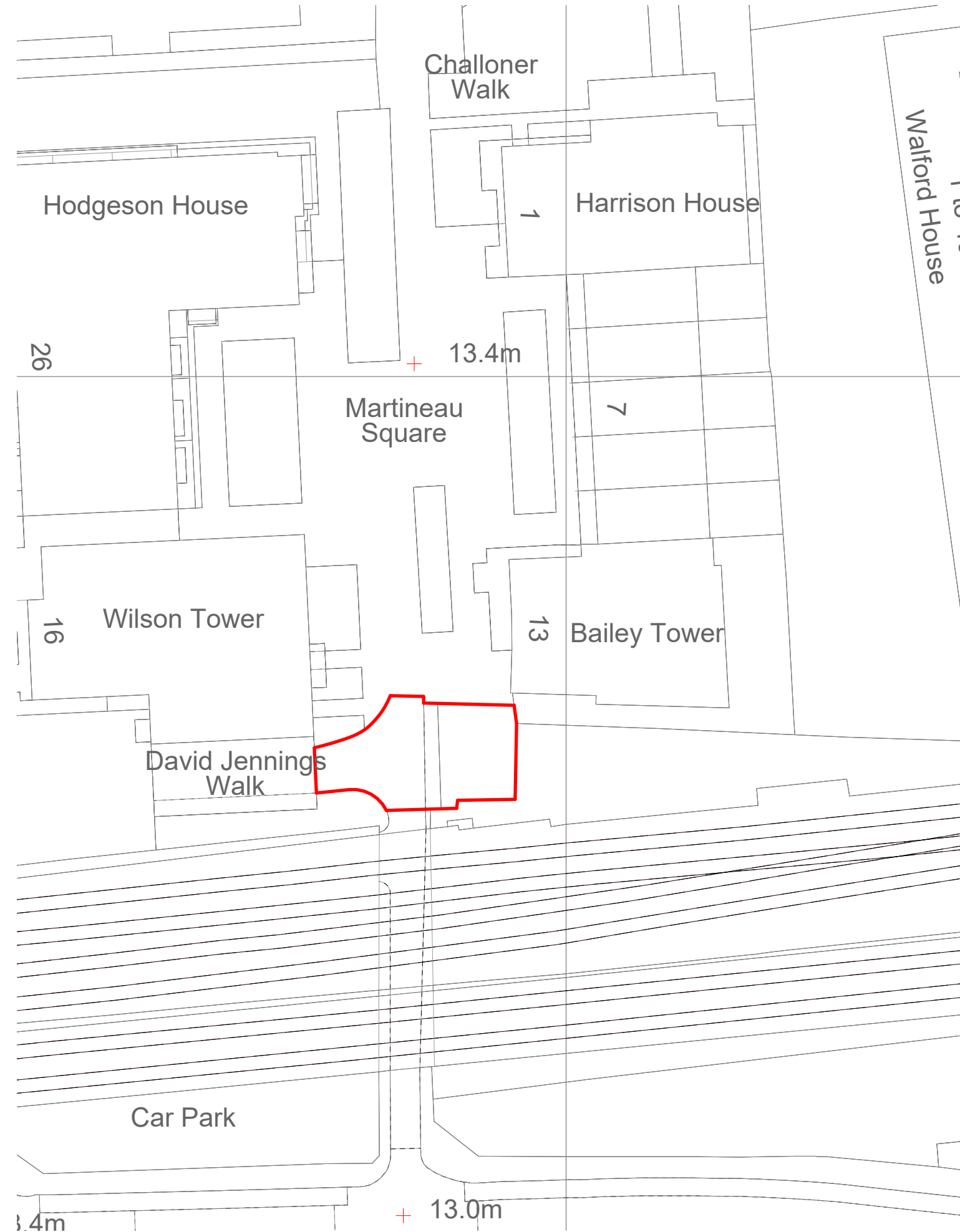

Rev No.	Date	Description
3	26.03.2025	Revision 3
2	30.01.2025	Revision 2
1	19.08.2024	Revision 1

**Notes:**  
Any inaccuracies or errors to be reported to the architect/surveyor immediately and prior to any work commencing. All dimensions to be verified on site. All work to comply with British Standards Code of practice. All external surfaces and materials to match existing. This drawing and all information provided within it is the copyright of UPP Consultants Ltd. and reproduction without prior consent is strictly forbidden.

Dwg No  
**001GS-A-01.001**

Drawn  
**M.V.**

Drawing  
**Location Plan**

Checked  
**E.A.**

Scale  
**Como se indica @ A3**

Issue Date  
**19.08.2024**

Project Address  
**East Side North of Railway Bridge between Playground, Golding Street, London, E1 1QH**

Client  
**NA**

Status  
**For Planning**



3	26.03.2025	Revision 3
2	30.01.2025	Revision 2
1	19.08.2024	Revision 1

Rev No.	Date	Description
---------	------	-------------

**Notes:**  
 Any inaccuracies or errors to be reported to the architect/surveyor immediately and prior to any work commencing. All dimensions to be verified on site. All work to comply with British Standards Code of practice. All external surfaces and materials to match existing. This drawing and all information provided within it is the copyright of UPP Consultants Ltd. and reproduction without prior consent is strictly forbidden.

Dwg No **001GS-A-02.101** Drawn **M.V.**

Drawing **Proposed Visualization** Checked **E.A.**

Scale **@ A3** Issue Date **19.08.2024**

Project Address  
**East Side North of Railway Bridge between Playground, Golding Street, London, E1 1QH**

Client **NA** Status **For Planning**

www.upp-planning.co.uk  
 info@upp-planning.co.uk  
 0208 202 9996  
 Atrium, Stables Market,  
 Chalk Farm Road, London,  
 NW1 8AH





3	26.03.2025	Revision 3
2	30.01.2025	Revision 2
1	19.08.2024	Revision 1

Rev No.	Date	Description
---------	------	-------------

**Notes:**  
 Any inaccuracies or errors to be reported to the architect/surveyor immediately and prior to any work commencing. All dimensions to be verified on site. All work to comply with British Standards Code of practice. All external surfaces and materials to match existing. This drawing and all information provided within it is the copyright of UPP Consultants Ltd. and reproduction without prior consent is strictly forbidden.

Dwg No **001GS-A-02.102** Drawn **M.V.**

Drawing **Proposed Visualization** Checked **E.A.**

Scale **@ A3** Issue Date **19.08.2024**

Project Address  
**East Side North of Railway Bridge between Playground, Golding Street, London, E1 1QH**

Client **NA** Status **For Planning**



3	26.03.2025	Revision 3
2	30.01.2025	Revision 2
1	19.08.2024	Revision 1

Rev No.	Date	Description
---------	------	-------------

**Notes:**  
 Any inaccuracies or errors to be reported to the architect/surveyor immediately and prior to any work commencing. All dimensions to be verified on site. All work to comply with British Standards Code of practice. All external surfaces and materials to match existing. This drawing and all information provided within it is the copyright of UPP Consultants Ltd. and reproduction without prior consent is strictly forbidden.

Dwg No **001GS-A-02.103** Drawn **M.V.**

Drawing **Proposed Visualization** Checked **E.A.**

Scale **@ A3** Issue Date **19.08.2024**

Project Address  
**East Side North of Railway Bridge between Playground, Golding Street, London, E1 1QH**

Client **NA** Status **For Planning**

www.upp-planning.co.uk  
 info@upp-planning.co.uk  
 0208 202 9996  
 Atrium, Stables Market,  
 Chalk Farm Road, London,  
 NW1 8AH



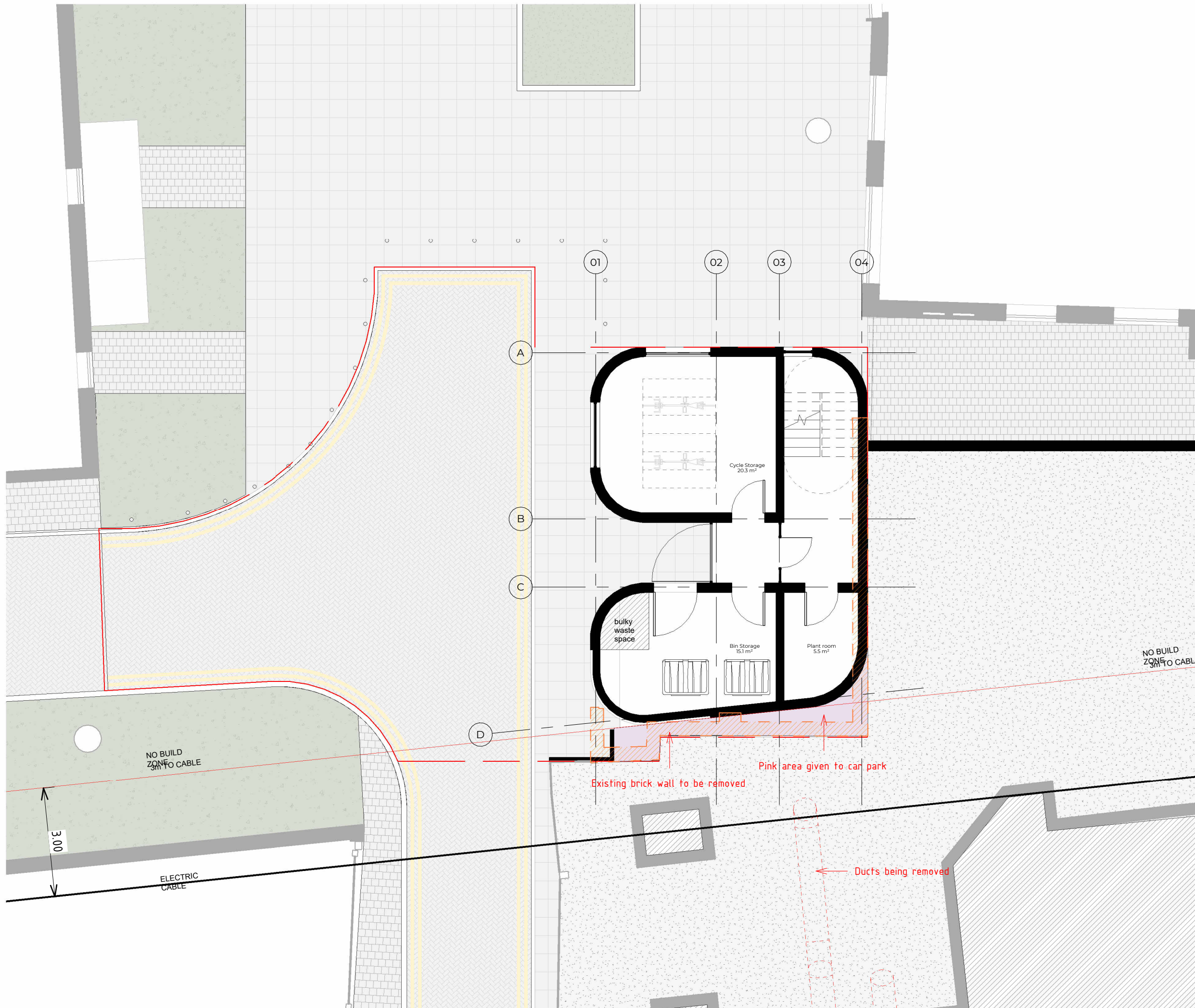

Rev No.	Date	Description
3	26.03.2025	Revision 3
2	30.01.2025	Revision 2
1	19.08.2024	Revision 1

**Notes:**  
 Any inaccuracies or errors to be reported to the architect/surveyor immediately and prior to any work commencing. All dimensions to be verified on site. All work to comply with British Standards Code of practice. All external surfaces and materials to match existing. This drawing and all information provided within it is the copyright of UPP Consultants Ltd. and reproduction without prior consent is strictly forbidden.

Dwg No  
**001GS-A-03.101**

Drawn  
 M.V.

Drawing  
**Proposed Ground Floor**

Checked  
 E.A.

Scale  
**1:100 @ A3**

Issue Date  
**19.08.2024**

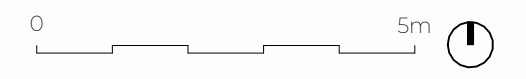

Project Address  
**East Side North of Railway Bridge between Playground, Golding Street, London, E1 1QH**

Client  
**NA**

Status  
**For Planning**

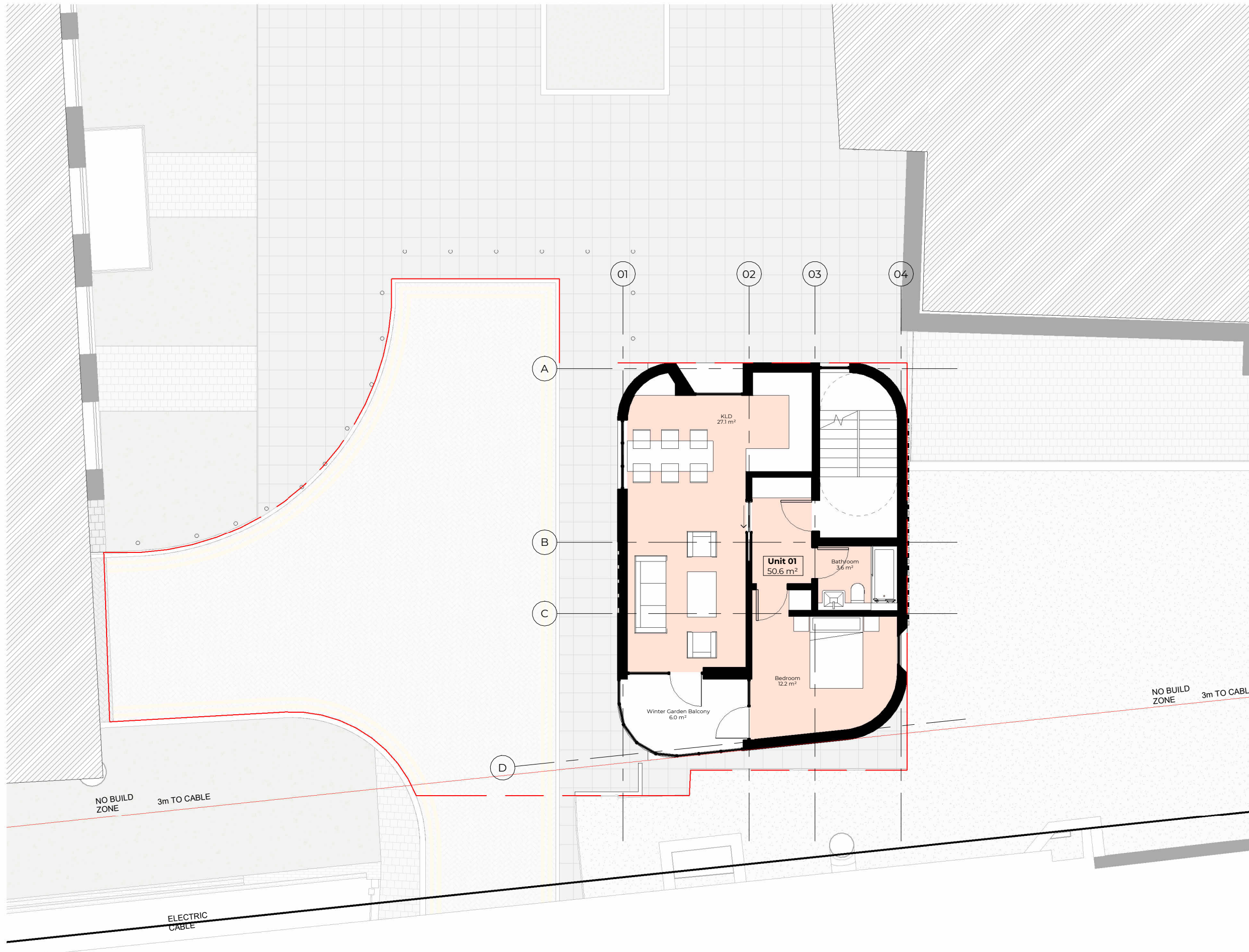

Schedule of Accommodation		
Name	Area	Type
Unit 01	50.6 m <sup>2</sup>	1B 2P
Unit 02	86.5 m <sup>2</sup>	2B 4P
Unit 03	78.5 m <sup>2</sup>	2B 4P

Rev No.	Date	Description
3	26.03.2025	Revision 3
2	30.01.2025	Revision 2
1	19.08.2024	Revision 1

**Notes:**  
 Any inaccuracies or errors to be reported to the architect/surveyor immediately and prior to any work commencing. All dimensions to be verified on site. All work to comply with British Standards Code of practice. All external surfaces and materials to match existing. This drawing and all information provided within it is the copyright of UPP Consultants Ltd. and reproduction without prior consent is strictly forbidden.

Dwg No **001GS-A-03.104** Drawn **M.V.**

Drawing **Proposed First Floor** Checked **E.A.**

Scale **1:100 @ A3** Issue Date **19.08.2024**

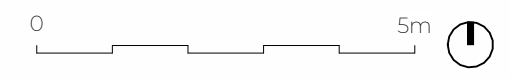

Project Address  
**East Side North of Railway Bridge between Playground, Golding Street, London, E1 1QH**

Client **NA** Status **For Planning**

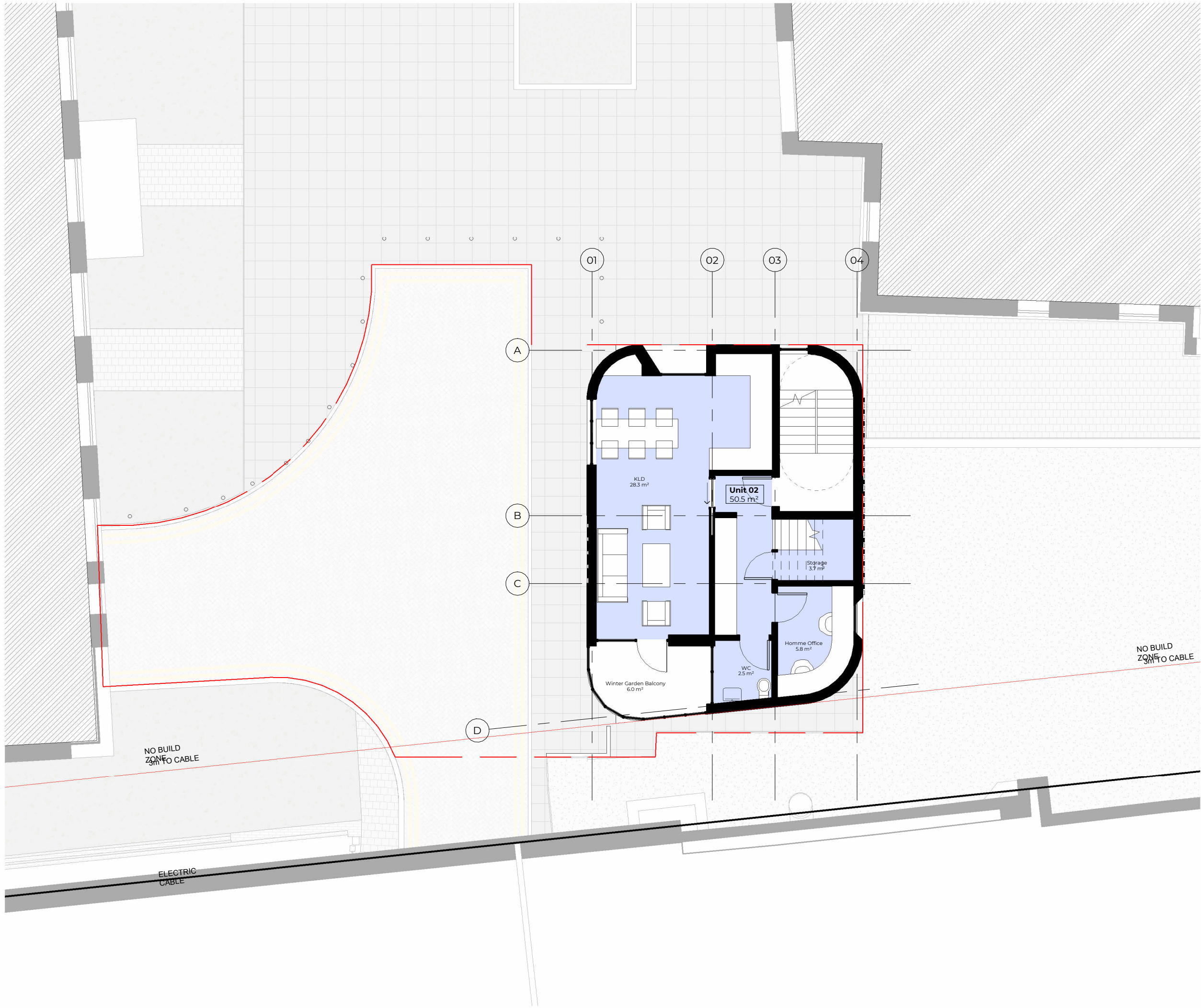

Schedule of Accommodation

Name	Area	Type
Unit 01	50.6 m <sup>2</sup>	1B 2P
Unit 02	86.5 m <sup>2</sup>	2B 4P
Unit 03	78.5 m <sup>2</sup>	2B 4P

Rev No.	Date	Description
3	26.03.2025	Revision 3
2	30.01.2025	Revision 2
1	19.08.2024	Revision 1

Notes:  
 Any inaccuracies or errors to be reported to the architect/surveyor immediately and prior to any work commencing. All dimensions to be verified on site. All work to comply with British Standards Code of practice. All external surfaces and materials to match existing. This drawing and all information provided within it is the copyright of UPP Consultants Ltd. and reproduction without prior consent is strictly forbidden.

Dwg No 00IGS-A-03.105 Drawn M.V.

Drawing Proposed Second Floor Checked E.A.

Scale 1:100 @ A3 Issue Date 19.08.2024

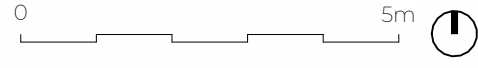

Project Address  
 East Side North of Railway Bridge between Playground, Golding Street, London, E1 1QH

Client NA Status For Planning

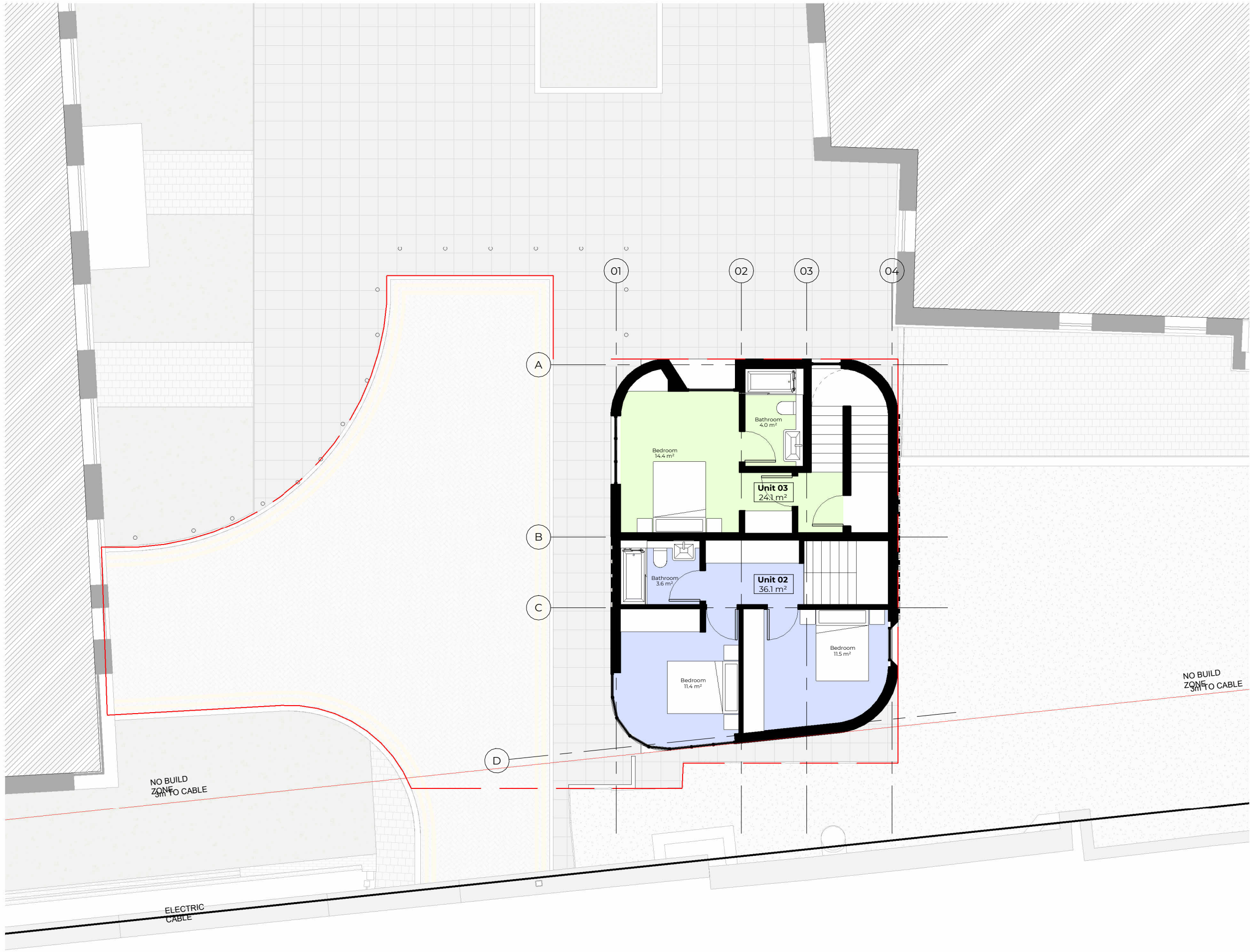

Schedule of Accommodation

Name	Area	Type
Unit 01	50.6 m <sup>2</sup>	1B 2P
Unit 02	86.5 m <sup>2</sup>	2B 4P
Unit 03	78.5 m <sup>2</sup>	2B 4P

Rev No.	Date	Description
3	26.03.2025	Revision 3
2	30.01.2025	Revision 2
1	19.08.2024	Revision 1

Notes:  
 Any inaccuracies or errors to be reported to the architect/surveyor immediately and prior to any work commencing. All dimensions to be verified on site. All work to comply with British Standards Code of practice. All external surfaces and materials to match existing. This drawing and all information provided within it is the copyright of UPP Consultants Ltd. and reproduction without prior consent is strictly forbidden.

Dwg No 00IGS-A-03.106 Drawn M.V.

Drawing Proposed Third Floor Checked E.A.

Scale 1:100 @ A3 Issue Date 19.08.2024

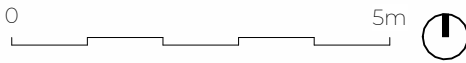

Project Address  
 East Side North of Railway Bridge between Playground, Goding Street, London, E1 1QH

Client NA Status For Planning



Schedule of Accommodation		
Name	Area	Type
Unit 01	50.6 m <sup>2</sup>	1B 2P
Unit 02	86.5 m <sup>2</sup>	2B 4P
Unit 03	78.5 m <sup>2</sup>	2B 4P

Rev No.	Date	Description
3	26.03.2025	Revision 3
2	30.01.2025	Revision 2
1	19.08.2024	Revision 1

**Notes:**  
 Any inaccuracies or errors to be reported to the architect/surveyor immediately and prior to any work commencing. All dimensions to be verified on site. All work to comply with British Standards Code of practice. All external surfaces and materials to match existing. This drawing and all information provided within it is the copyright of UPP Consultants Ltd. and reproduction without prior consent is strictly forbidden.

Dwg No **00IGS-A-03.107** Drawn **M.V.**

Drawing **Proposed Fourth Floor** Checked **E.A.**

Scale **1:100 @ A3** Issue Date **19.08.2024**

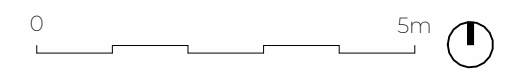

Project Address  
**East Side North of Railway Bridge between Playground, Golding Street, London, E1 1QH**

Client **NA** Status **For Planning**



Rev No.	Date	Description
3	26.03.2025	Revision 3
2	30.01.2025	Revision 2
1	19.08.2024	Revision 1

**Notes:**  
 Any inaccuracies or errors to be reported to the architect/surveyor immediately and prior to any work commencing. All dimensions to be verified on site. All work to comply with British Standards Code of practice. All external surfaces and materials to match existing. This drawing and all information provided within it is the copyright of UPP Consultants Ltd. and reproduction without prior consent is strictly forbidden.

Dwg No **001GS-A-03.108** Drawn **M.V.**

Drawing **Proposed Roof** Checked **E.A.**

Scale **1:100 @ A3** Issue Date **19.08.2024**

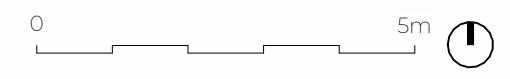

Project Address  
**East Side North of Railway Bridge between Playground, Goding Street, London, E1 1QH**

Client **NA** Status **For Planning**

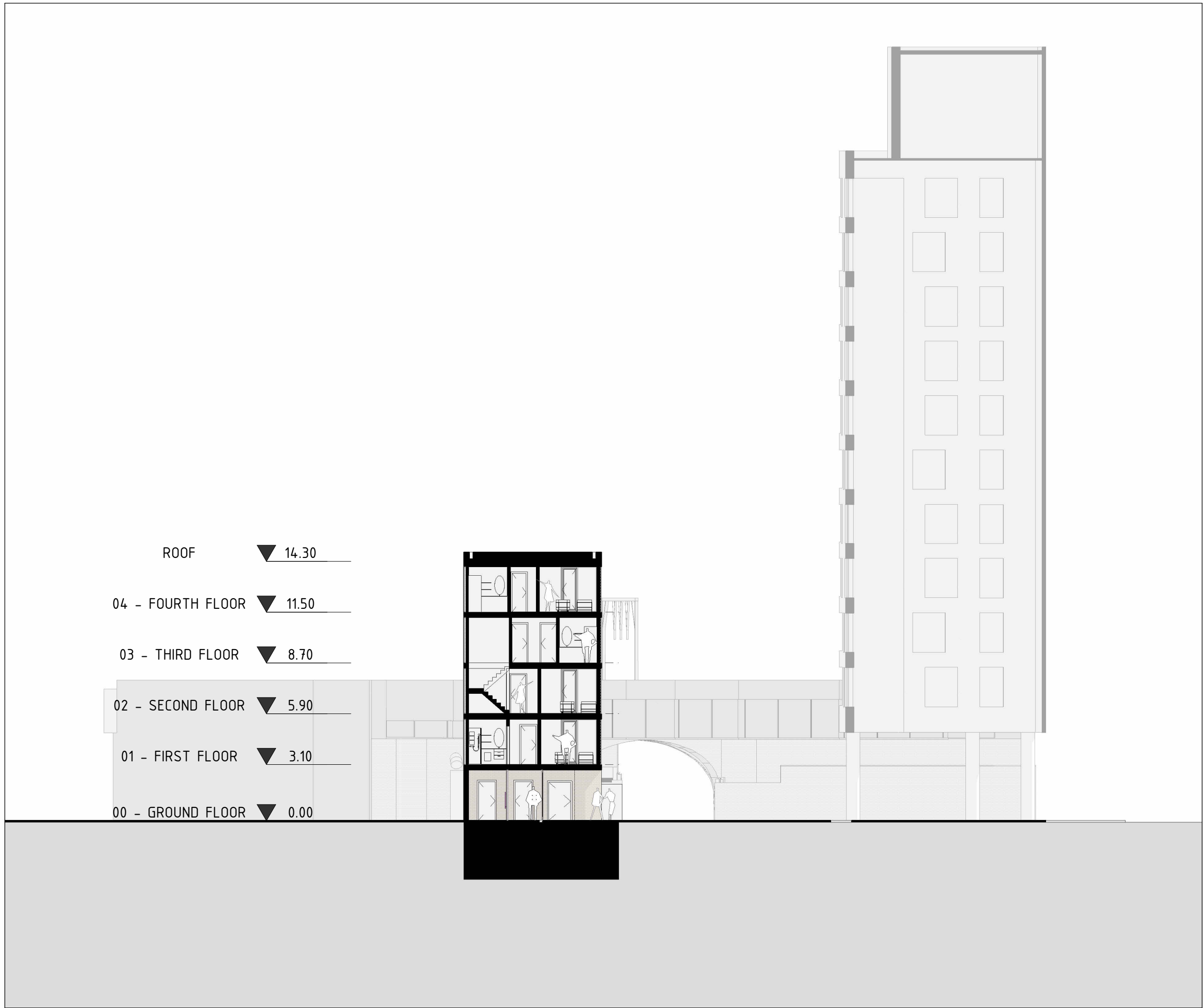

ROOF	▼	14.30
04 - FOURTH FLOOR	▼	11.50
03 - THIRD FLOOR	▼	8.70
02 - SECOND FLOOR	▼	5.90
01 - FIRST FLOOR	▼	3.10
00 - GROUND FLOOR	▼	0.00

3	26.03.2025	Revision 3
2	30.01.2025	Revision 2
1	19.08.2024	Revision 1
Rev No.	Date	Description

**Notes:**  
 Any inaccuracies or errors to be reported to the architect/surveyor immediately and prior to any work commencing. All dimensions to be verified on site. All work to comply with British Standards Code of practice. All external surfaces and materials to match existing. This drawing and all information provided within it is the copyright of UPP Consultants Ltd. and reproduction without prior consent is strictly forbidden.

Dwg No	00IGS-A-05.101	Drawn	M.V.
Drawing	Proposed Section	Checked	E.A.
Scale	1:200 @ A3	Issue Date	19.08.2024



**Project Address**  
 East Side North of Railway Bridge between Playground, Golding Street, London, E1 1QH

Client	NA	Status	For Planning
--------	----	--------	--------------

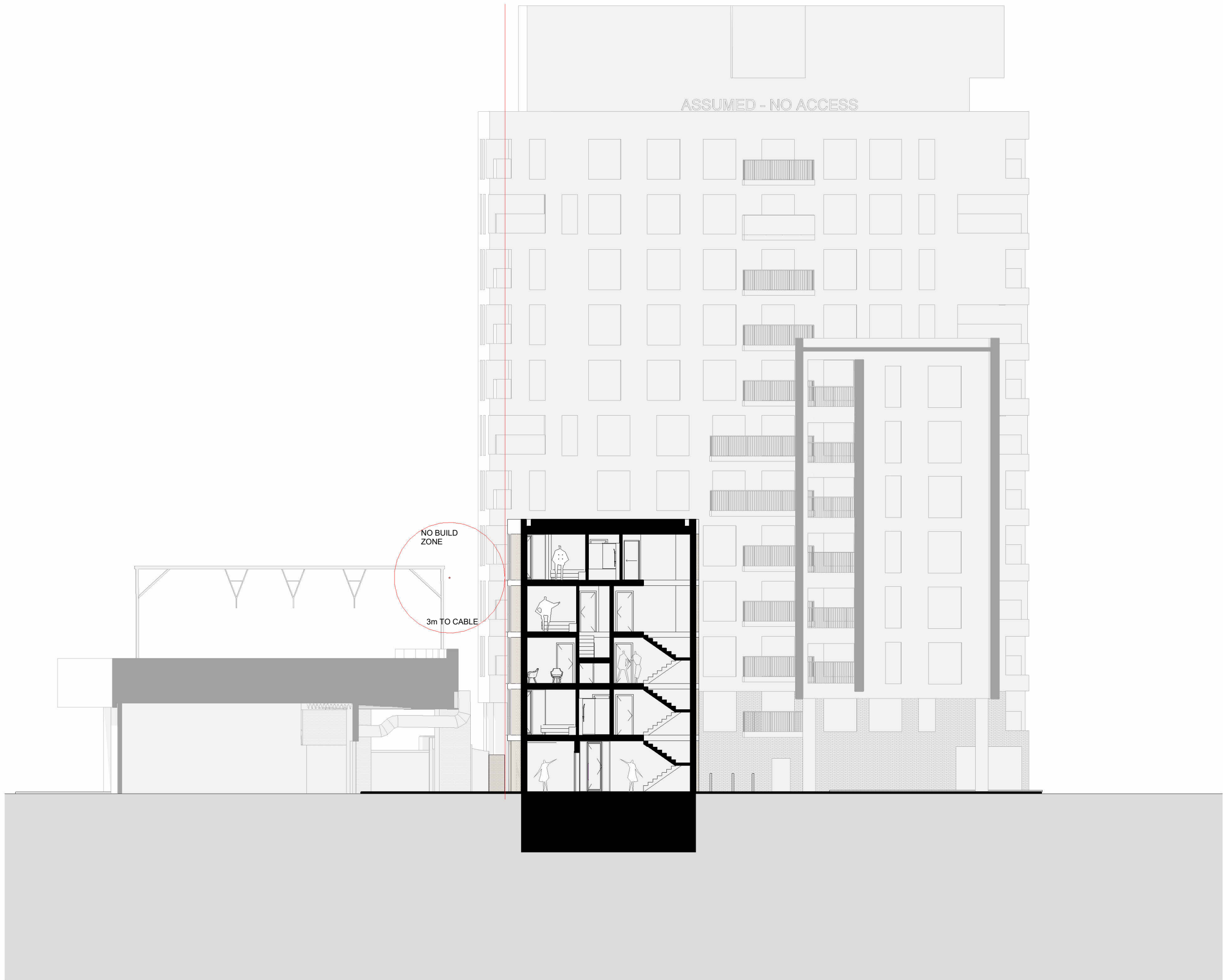

3	26.03.2025	Revision 3
2	30.01.2025	Revision 2
1	19.08.2024	Revision 1

Rev No.	Date	Description
---------	------	-------------

**Notes:**  
 Any inaccuracies or errors to be reported to the architect/surveyor immediately and prior to any work commencing. All dimensions to be verified on site. All work to comply with British Standards Code of practice. All external surfaces and materials to match existing. This drawing and all information provided within it is the copyright of UPP Consultants Ltd. and reproduction without prior consent is strictly forbidden.

Dwg No  
**001GS-A-05.102** Drawn  
 M.V.

Drawing  
**Proposed Section** Checked  
 E.A.

Scale  
**1:200 @ A3** Issue Date  
**19.08.2024**



Project Address  
**East Side North of Railway Bridge between Playground, Golding Street, London, E1 1QH**

Client  
**NA** Status  
**For Planning**



Rev No.	Date	Description
3	26.03.2025	Revision 3
2	30.01.2025	Revision 2
1	19.08.2024	Revision 1

**Notes:**  
 Any inaccuracies or errors to be reported to the architect/surveyor immediately and prior to any work commencing. All dimensions to be verified on site. All work to comply with British Standards Code of practice. All external surfaces and materials to match existing. This drawing and all information provided within it is the copyright of UPP Consultants Ltd. and reproduction without prior consent is strictly forbidden.

Dwg No **001GS-A-06.101** Drawn **M.V.**

Drawing **Proposed Elevation** Checked **E.A.**

Scale **1:200 @ A3** Issue Date **19.08.2024**



Project Address  
**East Side North of Railway Bridge between Playground, Golding Street, London, E1 1QH**

Client **NA** Status **For Planning**

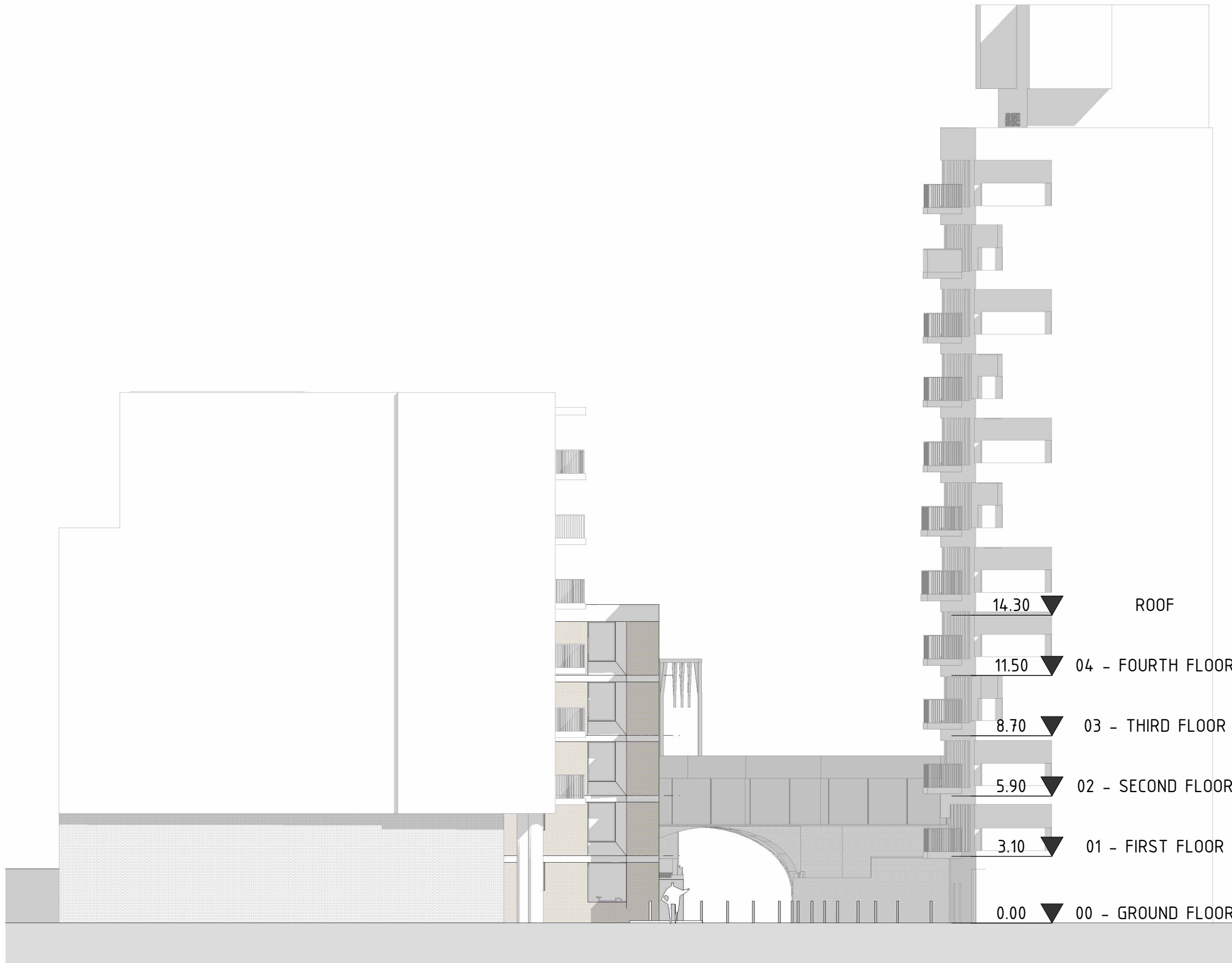

Rev No.	Date	Description
3	26.03.2025	Revision 3
2	30.01.2025	Revision 2
1	19.08.2024	Revision 1

**Notes:**  
 Any inaccuracies or errors to be reported to the architect/surveyor immediately and prior to any work commencing. All dimensions to be verified on site. All work to comply with British Standards Code of practice. All external surfaces and materials to match existing. This drawing and all information provided within it is the copyright of UPP Consultants Ltd. and reproduction without prior consent is strictly forbidden.

Dwg No  
**001GS-A-06.102** Drawn  
**M.V.**

Drawing  
**Proposed Elevation** Checked  
**E.A.**

Scale  
**1:200 @ A3** Issue Date  
**19.08.2024**

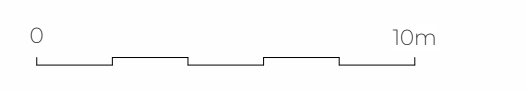

Project Address  
**East Side North of Railway Bridge between Playground, Golding Street, London, E1 1QH**

Client  
**NA** Status  
**For Planning**

ASSUMED - NO ACCESS

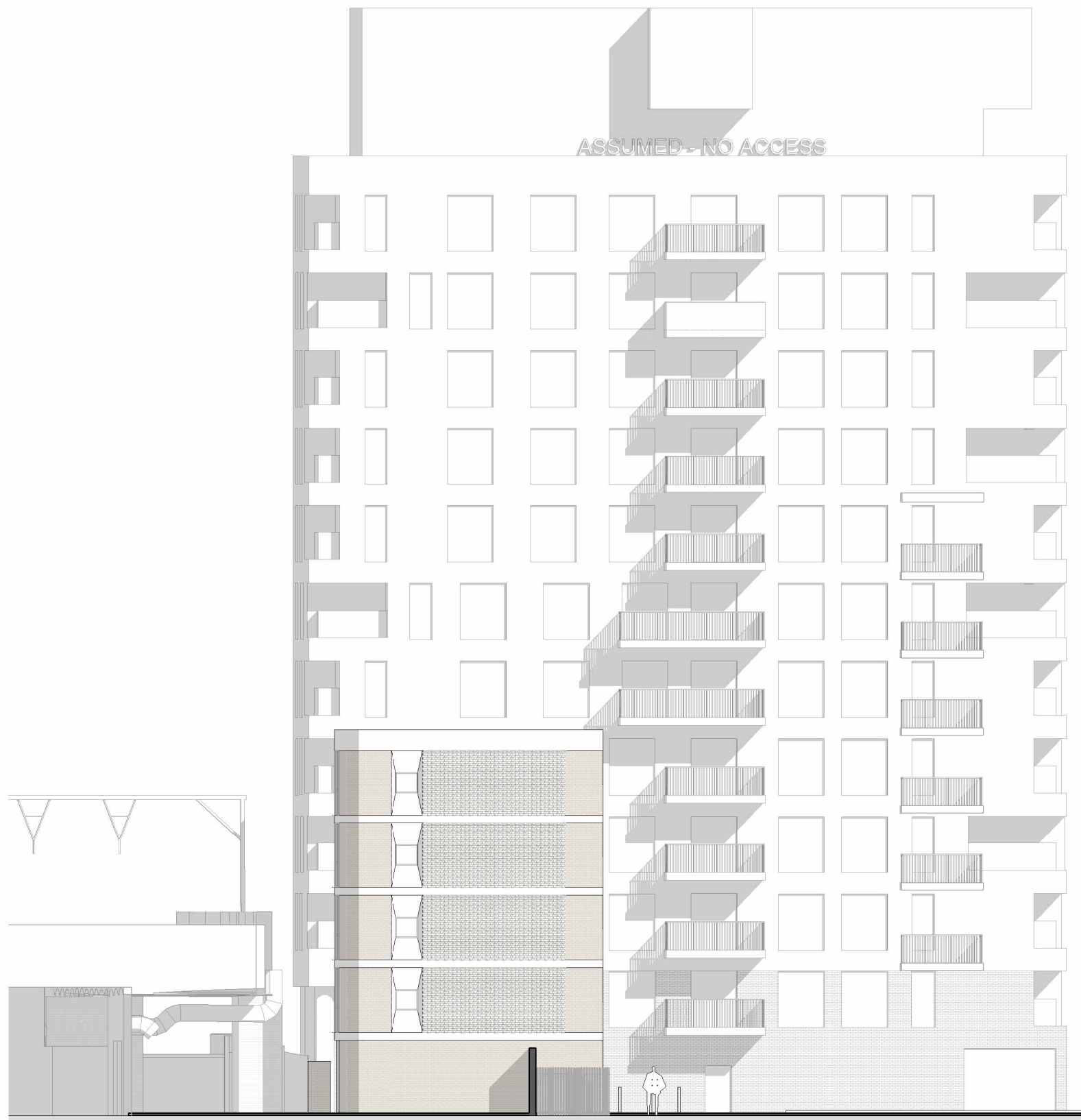

- 14.30 ▼ ROOF
- 11.50 ▼ 04 - FOURTH FLOOR
- 8.70 ▼ 03 - THIRD FLOOR
- 5.90 ▼ 02 - SECOND FLOOR
- 3.10 ▼ 01 - FIRST FLOOR
- 0.00 ▼ 00 - GROUND FLOOR

Rev No.	Date	Description
3	26.03.2025	Revision 3
2	30.01.2025	Revision 2
1	19.08.2024	Revision 1

**Notes:**  
 Any inaccuracies or errors to be reported to the architect/surveyor immediately and prior to any work commencing. All dimensions to be verified on site. All work to comply with British Standards Code of practice. All external surfaces and materials to match existing. This drawing and all information provided within it is the copyright of UPP Consultants Ltd. and reproduction without prior consent is strictly forbidden.

Dwg No **001GS-A-06.103** Drawn **M.V.**

Drawing **Proposed Elevation** Checked **E.A.**

Scale **1:200 @ A3** Issue Date **19.08.2024**

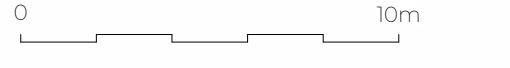

Project Address  
**East Side North of Railway Bridge between Playground, Golding Street, London, E1 1QH**

Client **NA** Status **For Planning**

ROOF	▼ 14.30
04 - FOURTH FLOOR	▼ 11.50
03 - THIRD FLOOR	▼ 8.70
02 - SECOND FLOOR	▼ 5.90
01 - FIRST FLOOR	▼ 3.10
00 - GROUND FLOOR	▼ 0.00



3	26.03.2025	Revision 3
2	30.01.2025	Revision 2
1	19.08.2024	Revision 1

Rev No.	Date	Description
---------	------	-------------

**Notes:**  
 Any inaccuracies or errors to be reported to the architect/surveyor immediately and prior to any work commencing. All dimensions to be verified on site. All work to comply with British Standards Code of practice. All external surfaces and materials to match existing. This drawing and all information provided within it is the copyright of UPP Consultants Ltd. and reproduction without prior consent is strictly forbidden.

Dwg No  
**00IGS-A-06.104** Drawn  
 M.V.

Drawing  
**Proposed Elevation** Checked  
 E.A.

Scale  
**1:200 @ A3** Issue Date  
**19.08.2024**



Project Address  
**East Side North of Railway Bridge between Playground, Golding Street, London, E1 1QH**

Client  
**NA** Status  
**For Planning**

www.upp-planning.co.uk  
 info@upp-planning.co.uk  
 0208 202 9996  
 Atrium, Stables Market,  
 Chalk Farm Road, London,  
 NW1 8AH

