



**to let**  
commercial

rent reduced

**75 High Street, Clay Cross**

Unusually Spacious 2 Storey Retail Unit



**ROY PETERS ESTATES**

01246 272740 | 01246 236798  
enquiries@roypeters.com  
roypeters.com

roypetersstateschesterfield   
roy-peters-estates-chesterfield   
roypeterschesterfield

## 75 High Street, Clay Cross

Retail property comprising of substantially extended ground floor accommodation and first floor providing additional sales area, office and WC.

The property is situated in the centre of Clay Cross adjacent to a range of local shops and only a short distance from the newer retail development. Parking is available only a short distance from the premises

### Rent

£8,500 pa exclusive of VAT at the prevailing rate if chargeable

rent  
reduced

### Accommodation Area

Ground floor	712 sq ft
1st floor	226 sq ft
TOTAL	938 sq ft

### What 3 Words

Code: ///lecturing.circus.grand

### Location

Clay Cross is an up and coming town located in the county of Derbyshire, 5 miles south of Chesterfield and close to the M1.

### Business Rates

The premises is listed on the Valuation Office website as having a Rateable Value of £3,450.00 pa. Please contact North East Derbyshire District Council directly to confirm the Rates Payable and any relief you may be entitled to.

### EPC

Energy Rating D Certificate Number 0193 0045 4630 8300 8503

### VAT

All prices premiums and rents are quoted exclusive of VAT at the prevailing rate.

### Legal costs

Each party to bear their own costs.

#### MISREPRESENTATION ACT 1991

Roy Peters Estates (and their Joint Agents where applicable) for themselves and for the vendors or lessors of this property [or whom they act, give notice that:

- (i) these particulars are a general outline, [or the guidance of prospective purchasers or and do not constitute the whole or any part of] an offer or contract;
- (ii) Roy Peters Estates cannot guarantee the accuracy of any description, dimensions, references to condition, necessary permissions [or use and occupation and other details contained herein and prospective purchasers or tenants must not rely on them as statements of fact or representations and must satisfy themselves as to their accuracy;
- (iii) no employee of Roy Peters Estates (and their Joint Agents where applicable) has any authority to make or give any representation or warranty to enter into any contract whatever in relation to the property;
- (iv) prices / rent quoted in these particulars may be subject to VAT in addition; and
- (v) Roy Peters Estates will not be liable, in negligence or otherwise, [or any loss arising from the use of the particulars.

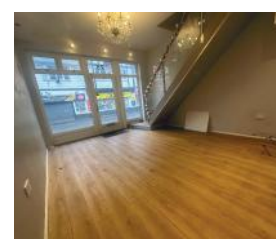

### Viewing

Strictly by prior appointment with the sole agent Roy Peters Estates

**ROY PETERS ESTATES**  
01246 272740 | 01246 236798  
enquiries@roypeters.com

