

FREEHOLD LAND FOR SALE- DEVELOPMENT OPPORTUNITY

Land to the side of the Cricketers

Aldershot Rd, Guildford GU3 3AA

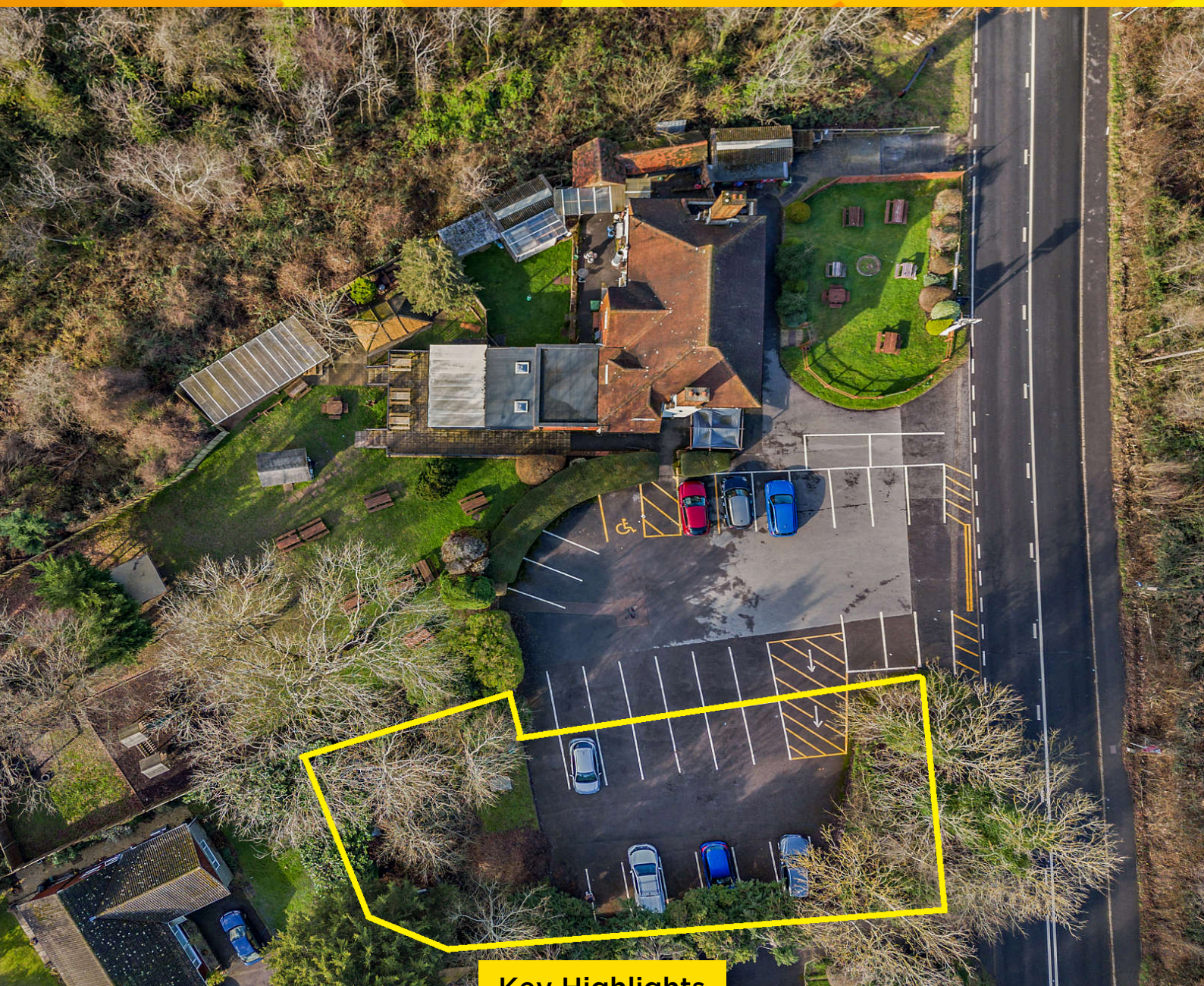

Key Highlights

- Site area of 0.154 acres (0.062 hectares)
- Excess land surplus to pub requirements
- Possible residential infill / commercial development (STP)
- Opportunity to convert to a variety of uses (STP)
- Freehold unconditional and conditional offers invited (STP)

SAVILLS SOUTHAMPTON
Mountbatten House Grosvenor
Square Southampton SO15 2BZ

023 8071 3900

savills.co.uk

savills

Location

The property comprises land situated to the south of The Cricketers, positioned to the north-west of West BorOUGH. The Cricketers is a well established public house located on Aldershot Road (A323) in Guildford. The surrounding area is bounded by natural woodland and predominantly residential. The site links The Aldershot Road to the A3 to the east.

- Woking to the north east 6.1 miles (10 km)
- Aldershot to the west 8.1 miles (13 km)
- Godalming to the south Godalming 8.5 miles (14 km)

Site Size

The potential development site is located to the south of The Cricketers and extends to approximately 0.154 acres (**0.062** hectares) of surplus land is no longer required for the operation of the pub. The site falls away to the south side and comprises a mix of tarmac and grass surfaces.

LOCATION MAP

STREET VIEW



Planning Information

The site is not Listed and does not lie within a Conservation Area.

Services & Rights

All parties are advised to make their own enquiries regarding the serviceability of the land.

Full rights of ingress and egress will be provided to the subject site via the pub car park, if required.

There may be instances where the developer would be required to enable the development by relocating facilities on site, subject to further investigation.

Deliverability

Vacant possession subject to release of land from pub tenancy/lease.

Tenure

Freehold available (Part of Title Number: SY376814).

Guide Price

Offers Invited

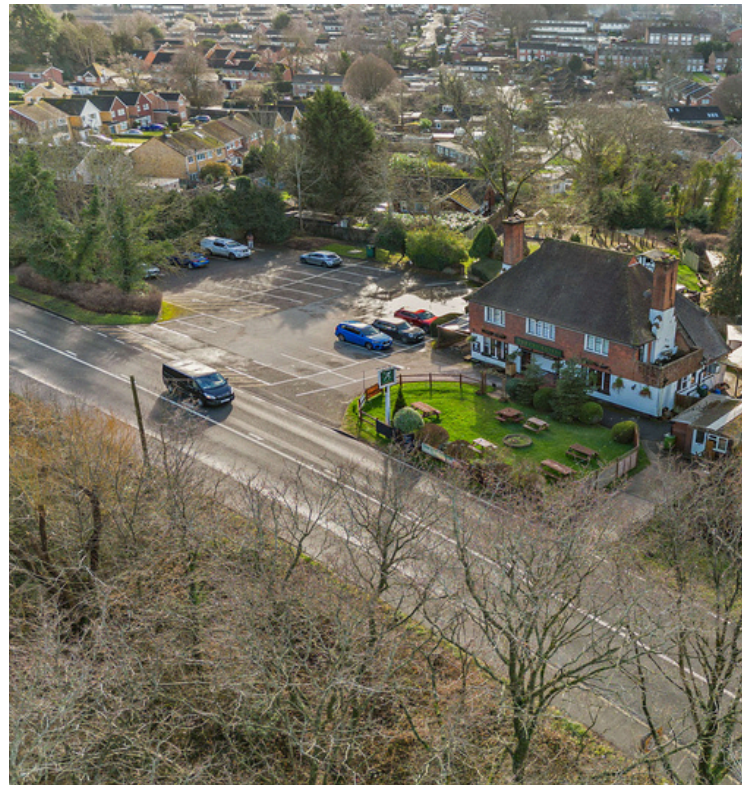

CONTACTS

For further information please contact:

Samuel Hart

+44 (0) 7812 425097
samuel.hart@savills.com

Adam Bullas MRICS

+44 (0) 7812 965395
abullas@savills.com

IMPORTANT NOTICE

Savills, their clients and any joint agents give notice that: 1. They are not authorised to make or give any representations or warranties in relation to the property either here or elsewhere, either on their own behalf or on behalf of their client or otherwise. They assume no responsibility for any statement that may be made in these particulars. These particulars do not form part of any offer or contract and must not be relied upon as statements or representations of fact. 2. Any areas, measurements or distances are approximate. The text, images and plans are for guidance only and are not necessarily comprehensive. It should not be assumed that the property has all necessary planning, building regulation or other consents and Savills have not tested any services, equipment or facilities. Purchasers must satisfy themselves by inspection or otherwise. Maps are reproduced from the Ordnance Survey Map with the permission of the Controller of H.M. Stationery Office. © Crown copyright licence number 100022432 Savills (UK) Ltd, and published for the purposes of identification only and although believed to be correct accuracy is not guaranteed. Designed and produced by Savills Marketing: 020 7499 8644 | May 2026

savills