



**FREEHOLD FOR SALE - GUIDE PRICE REDUCED**

Large duplex apartment and tenanted tea room premises

Beresford House, 74 Thoroughfare,  
Woodbridge, Suffolk, IP12 1AL

**GUIDE PRICE**

£750,000

**COMMERCIAL RENTAL INCOME**

£24,600 per annum

## LOCATION

Woodbridge is a thriving Suffolk market town located on the River Deben, approximately 9 miles north east of the county town of Ipswich. The town's railway station links with Ipswich providing a connecting service to London, Norwich and Cambridge.

Beresford House is situated in the town centre, on the east side of Thoroughfare and within a short walk of Elmhurst Park, the river and marina.

Adjoining occupiers include a variety of national, regional and local retailers and residential properties.

## DESCRIPTION

The property comprises a Grade II\* Listed building, the principal accommodation arranged upon two floors together with attic room and basement.

The ground floor comprises a self contained tea room, trading as Maeve's Tea Room. The premises are arranged on either side of a central entrance, the accommodation extending to the rear and overlooking an enclosed courtyard garden which provides further seating. The premises include a fully fitted commercial kitchen and basement storage.

The duplex apartment is accessed via stairs off the central entrance and has been restored to a very high standard, retaining many period features and offering generous accommodation, including three bedrooms, spacious sitting room, sun room, dining room and kitchen. The apartment benefits from excellent views over Elmhurst Park towards Tranmer House at Sutton Hoo and includes a small private walled courtyard garden. Double gates to the side of the building provide access to an area currently shared with the tea room for bin storage, although offering potential for parking in the future.

## ACCOMMODATION

The property provides the following approximate floor areas and dimensions:

### Ground Floor Tea Room Premises

Right hand front area	235 sq. ft.	( 21.84 sq.m.)
Ancillary	32 sq. ft.	( 2.95 sq.m.)
Mid seating area	154 sq. ft.	( 14.33 sq.m.)
Rear seating area	139 sq. ft.	( 12.87 sq.m.)
Kitchen	135 sq. ft.	( 12.56 sq.m.)
WC's		
Left hand front area	210 sq. ft.	( 19.46 sq.m.)
Rear seating area	62 sq. ft.	( 5.73 sq.m.)
Ancillary	32 sq. ft.	( 2.95 sq.m.)
WC		
Cellar	<u>203 sq. ft.</u>	<u>( 18.88 sq.m.)</u>
Total net internal floor area	1,202 sq. ft.	(111.57 sq.m.)

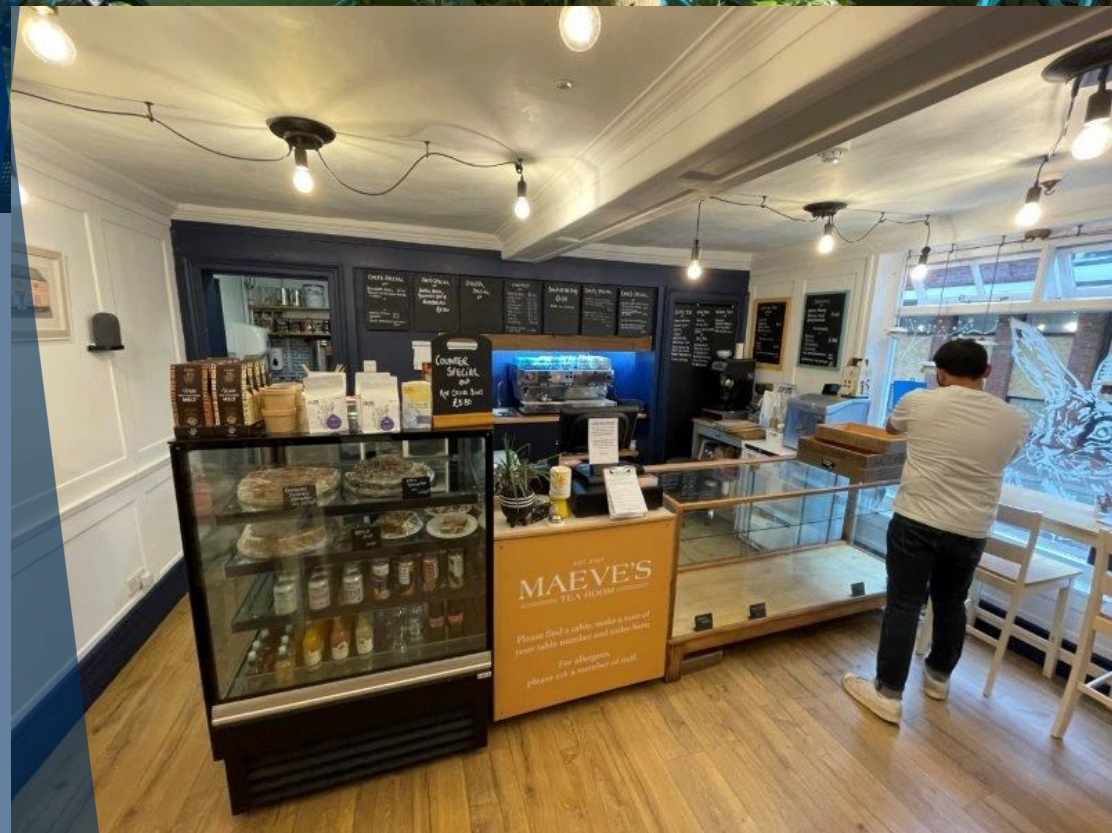



## Duplex Apartment

Hall

Sitting Room 19'8 x 13'11 ( 5.99 x 4.23m)

Conservatory/Sun Room 15'0 x 8'0 ( 4.57 x 2.45m)

Dining Room 14'9 x 8'0 ( 4.50 x 2.43m)

Bedroom 1 15'8 x 14'9 ( 4.77 x 4.50m)

Bedroom 2 15'3 x 10'7 ( 4.65 x 3.22m)

En-suite

Bathroom

Bedroom (loft) 33'0 x 9'6 (10.06 x 2.90m)

En-suite plus dressing room

## **SERVICES**

It is understood that the property is connected to mains electricity, gas, water and foul drainage. The entire property is served by gas fired central heating, the boiler being located within the tea room premises.

We have not tested any of the services and all interested parties should rely upon their own enquiries with the relevant utility companies in connection with the availability and capacity of all those serving the property including IT and telecommunication links.

## **TENANCY**

The tea room premises are let on an effectively full repairing and insuring business lease for a term of 5 years from 15th August 2023. The tenant is Maeve's Tea Room Limited and a rent deposit in the sum of £6,150 is held by the landlord for the term of the lease. The passing rent is £24,600 per annum and the lease provides for an open market, upwards only rent review, together with a mutual break clause on 15th February 2026. The lease is contracted out of the security of tenure provisions of the 1954 Landlord & Tenant Act.

## **PLANNING**

The property is late 17th Century/early 18th Century and is Grade II\* Listed.

Planning permission and Listed Building Consent were granted in November 2014 to allow the change of use of the ground floor to a tea room and patisseries with various associated alterations (ref. DC/14/2963/FUL and DC/14/2964/LBC).

## BASEMENT

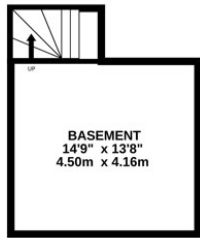

## GROUND FLOOR

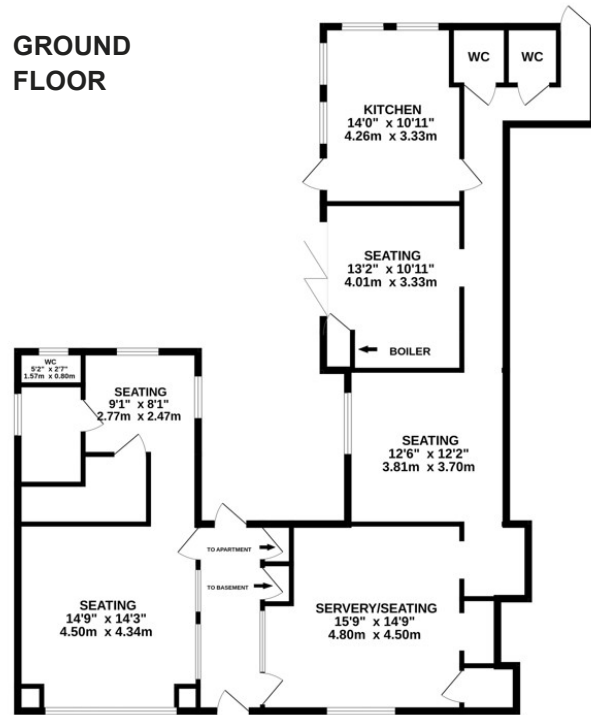

## FIRST FLOOR

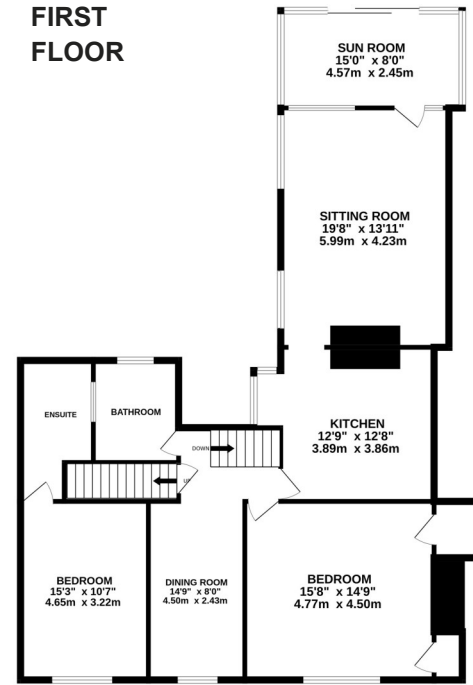

## ATTIC AREA

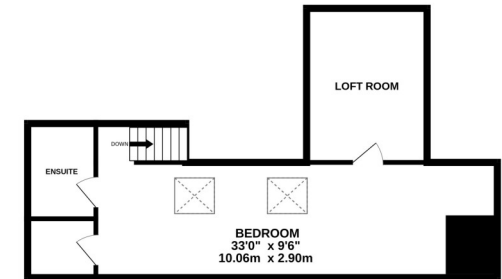

## BUSINESS RATES

The property has the following business rates assessments:

### Tea Room

Unit 1 (left hand ground floor)	Rateable Value £4,800
Unit 2 (right hand ground floor)	Rateable Value £7,100

### Apartment

Beresford House	Rateable Value £2,500
-----------------	-----------------------

All interested parties should make their own enquiries with the local rating authority in order to verify their rates liability.

## LOCAL AUTHORITY

East Suffolk District Council, East Coast House, Station Road, Melton, Woodbridge, Suffolk, IP12 1RT.

Telephone: 01394 383789

## ENERGY PERFORMANCE CERTIFICATES

The property benefits from the following energy performance certificates:

Tea Room - Unit 1	C(74) valid until 9th July 2033
Tea Room - Unit 2	C(61) valid until 9th July 2033
Apartment	E(46) valid until 12th July 2033

## TERMS

Offers are invited in the region of £750,000 for the freehold interest with vacant possession of the apartment and subject to the business lease in relation to the tea room.

The property is VAT exempt.

## LEGAL COSTS

Each party will be responsible for their own legal costs.

## ANTI-MONEY LAUNDERING REGULATIONS

Anti-Money Laundering Regulations require Fenn Wright to formally verify a prospective purchaser's identity and source of funds prior to instructing solicitors.

VIEWINGS STRICTLY BY APPOINTMENT  
VIA THE SOLE AGENTS:

Fenn Wright  
1 Buttermarket  
Ipswich  
Suffolk  
IP1 1BA

Contact:  
Alistair Mitchell  
T: 01473 417714  
E: agm@fennwright.co.uk

Callum Jacobs  
T: 01394 334979  
E: cjj@fennwright.co.uk

fennwright.co.uk  
01473 232701



Fenn Wright for themselves and for the vendors or lessors of this property whose agents they give notice that:

- i. The particulars are set out as a general outline for the guidance of intending purchasers or lessees; and do not constitute, nor constitute part of, an offer or contract.
- ii. All descriptions, dimensions, references to condition and necessary permissions for use and occupation, and other details are given in good faith and are believed to be correct but any intending purchasers or lessees should not rely on them as statements or representations of fact but must satisfy themselves by inspection or otherwise as to the correctness of each of them.
- iii. The vendor or lessor does not make or give, and neither Fenn Wright LLP nor any person in their employment has the authority to make or give, any representation or warranty whatsoever in relation to this property.
- iv. All statements contained in these particulars as to this property are made without responsibility on the part of Fenn Wright LLP or the vendor/lessor.
- v. All quoting terms may be subject to VAT at the prevailing rate from time to time.
- vi. Fenn Wright have not tested any electrical items, appliances, any plumbing or heating systems and therefore, cannot give any warranty or undertaking as regards their operation or efficiency.

Fenn Wright is a Limited Liability Partnership, trading as Fenn Wright. Registered in England under no. OC431458. Registered office: 1 Tollgate East, Stanway, Colchester, Essex, CO3 8RQ. A list of members is open to inspection at our offices.

OS licence no: TT000311015

Particulars created April 2025

