



Symonds
& Sampson

Chalke House & Wylve House Station Road, Codford,

Warminster, Wiltshire, BA12 0JX

A suite of offices set in a rural location but close to good road links.

£48,000 Per Annum

Chalke House & Wylve House

Station Road
Codford
Warminster
Wiltshire BA12 0JX

 6275.00 sq ft

- A suite of offices set in a rural location but close to good road links
 - Modern building (early 2,000's)
 - 603sqm net internal (gov.uk)
 - Mainly open plan offices
 - Flexible space with two staircases
 - Forecourt parking for around 20 cars
 - Available to lease immediately
- Close to A36 Bristol – Southampton road
 - Flexible lease terms

Per Annum **£48,000** Per Annum

Sturminster Sales
01258 473766
sturminster@symondsandsampson.co.uk



THE PROPERTY

A freehold, modern property, of 603 sqm net internal space (gov.uk) consisting largely of open plan offices. The space offers flexibility, with two staircases with category II style lighting, fitted carpets and air conditioning. Forecourt parking offers space for around 20 vehicles.

An option to split the property is available, please contact the agent for further details.

SITUATION

- Close to A36 Bristol – Southampton road
- Salisbury 15 miles
- Warminster 7 miles
- Trains at Warminster and Salisbury

What3words/// activates.tumble.tumblers

AGENTS NOTE

As of 25 April 2025

There is likely mobile network coverage inside the property and likely mobile coverage outside.

We are not aware of any planning applications in the postcode that affect the property.

The property is in flood zone 1

The neighbours at Ashton House have a right of access over the entrance and car park.

**The septic tank may not comply with current regulations and buyers should factor the cost to replace the system into their maximum bid.

SERVICES

Services:

Mains electricity and water. Private Drainage**

LOCAL AUTHORITY

Local Authority:

Wiltshire Council 0300 456 0114

Rateable value £57,000

VIEWINGS

Strictly by appointment only.

Finn Rawlings

frawlings@symondsandsampson.co.uk

01305 261008



CODE FOR LEASING BUSINESS PREMISES

The Code for Leasing Business Premises in England and Wales strongly recommends you seek professional advice from a qualified surveyor, solicitor or licensed conveyancer before agreeing or signing a business tenancy agreement. The Code is available through professional institutions and trade associations or through the website:- www.leasingbusinesspremises.co.uk.

FINANCE ACT 1989

Unless otherwise stated, all prices and rents are quoted exclusive of Value Added Tax (V.A.T). Any intending purchasers or lessees should satisfy themselves independently as to VAT in respect of any transaction.

LEGAL COSTS

Each party to be responsible for their own legal costs incurred in the transaction.

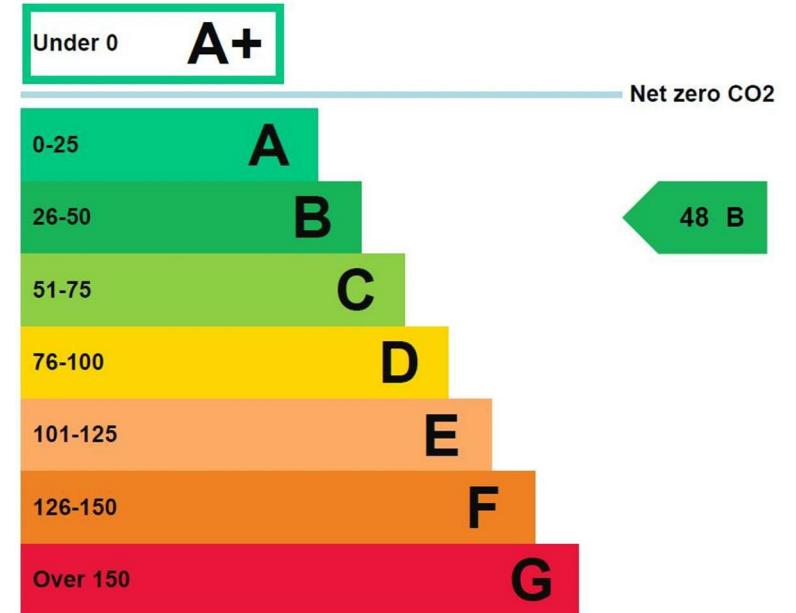
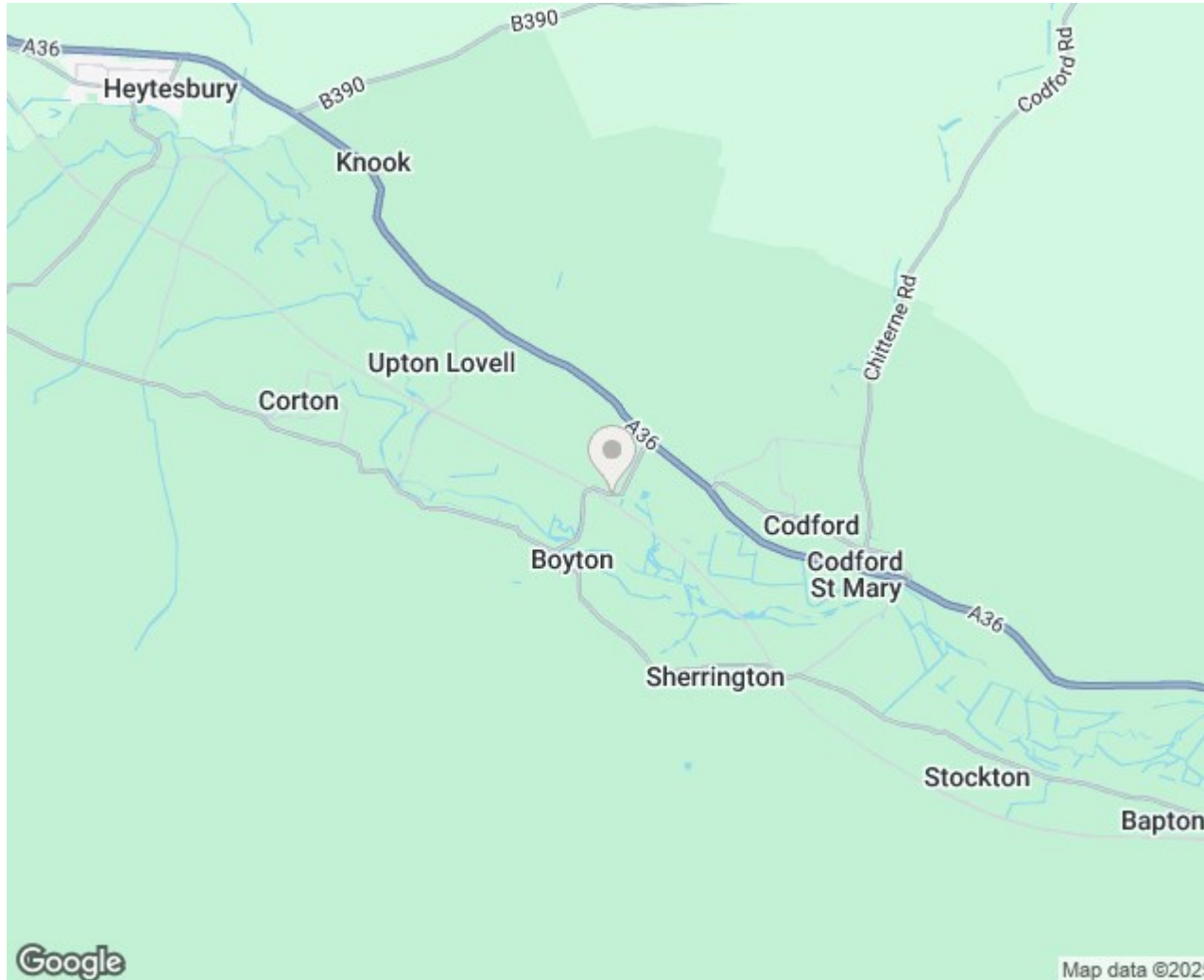

Station Road, Codford, Warminster

Approximate Area = 6275 sq ft / 582.9 sq m
 Limited Use Area (s) = 1617 sq ft / 150.2 sq m
 Total = 7892 sq ft / 733.2 sq m
 For identification only - Not to scale

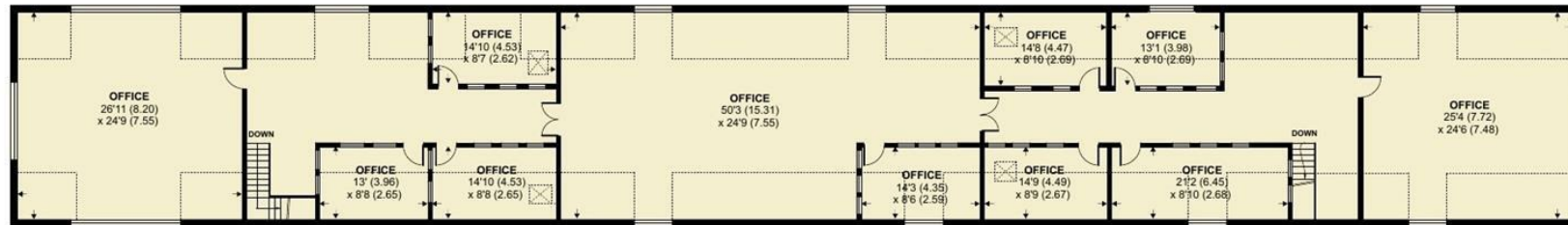

FIRST FLOOR

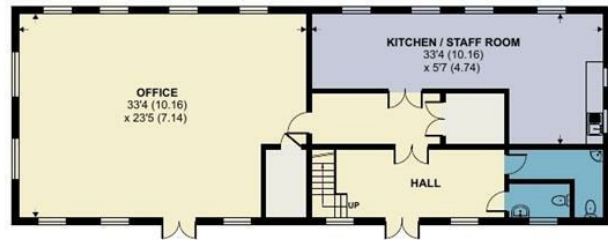

GROUND FLOOR 1

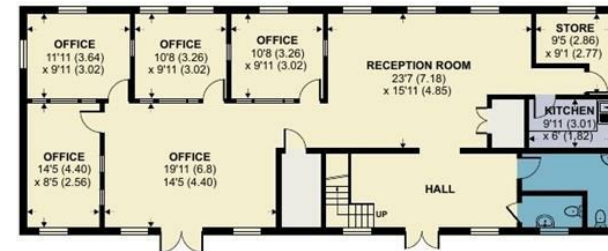

GROUND FLOOR 2



Floor plan produced in accordance with RICS Property Measurement 2nd Edition, Incorporating International Property Measurement Standards (IPMS2 Residential). © nctechcom 2025. Produced for Symonds & Sampson. REF: 1290797



FRR/23.12.2025



01258 473766

sturminster@symondsandsampson.co.uk
 Symonds & Sampson LLP
 Agriculture House, Market Place,
 Sturminster Newton, Dorset DT10 1AR



Important Notice: Symonds & Sampson LLP and their Clients give notice that: 1. They have no authority to make or give any representations or warranties in relation to the property. These particulars do not form part of any offer or contract and must not be relied upon as statements or representations of fact. 2. Any areas, measurements or distances are approximate. The text, photographs and plans are for guidance only and are not necessarily comprehensive. It should not be assumed that the properties have all necessary planning, building regulation or other consents and Symonds and Sampson LLP have not tested any services, equipment or facilities. 3. We have not made any investigation into the existence or otherwise of any issues concerning pollution of the land, air or water contamination and the purchaser is responsible for making his/her own enquiries in this regard. 4. The property is sold subject to and with the benefit of all existing wayleaves, easements and rights of way whether public or private, specifically mentioned or not. The vendors shall not be required to define any such rights, privileges or advantages.

SALES | LETTINGS | AUCTIONS | FARMS & LAND | COMMERCIAL | NEW HOMES | PLANNING & DEVELOPMENT