

**fisher
german**

9 St Clare Street

Leasehold | Offices

London, EC3N 1LQ

Two self-contained office suites

1,995 - 3,990 Sq.ft (185.34-370.68 Sq.m)



To Let | £35.00 (per sq ft pa excl)



Key information



Rent

£35.00 (per sq ft
pa excl)



Service Charge

£12.50 (per sq ft (ye
April 2026)



Business Rates

£16.20 (per sq ft (ye
April 2026)

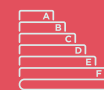

EPC Rating

D

9 St Clare Street

1,995 - 3,990 Sq.ft (185.34 - 370.68 Sq.m)

Description

The available office space consists of the entire fifth and sixth floors which benefit from high ceilings and lots of natural light. The floors have been refurbished back to open plan and have been re-carpeted.

Location

Located on St Clare Street which runs east off the Minories, the building is well located in the Aldgate/Eastern EC3 submarket. The area benefits from good public transport links with Aldgate Underground Station (Circle, Hammersmith & City and Metropolitan lines), Fenchurch Street (National Rail Services), Tower Hill (District, Circle) and Tower Gateway (DLR) all within easy walking distance.

Amenities



Air Con



Parking



24 Hour
Access



Managed
Reception



Suspended
Ceiling



2 Passenger
Lifts

Further information

Lease Terms

A new lease is available from the Landlord for a term by arrangement.

Rent

£35.00 per sq ft pa excl.

Business Rates

Estimated at £16.20 per sq ft pa for the rating year April 2025 to April 2026.
All parties are advised to make their own enquiries with the rating authority.

Service Charge

The current on account budget is £12.50 per sq ft pa excl.

EPC

The EPC rating is D.

Legal Costs

Each party to be responsible for their own legal costs incurred in this transaction.

VAT

The property is elected to VAT which is therefore payable on rent and service charge.

Viewings

Strictly by arrangement through sole agents Fisher German LLP.

Accommodation

The approximate Net Internal Areas comprise:

Floor	Sq.ft	Sq.m
Sixth	1,995	185.34
Fifth	1,995	185.34
Total	3,990	370.68

Location

Address: 9 St Clare Street, London EC3N 1LQ

What3words: ///rugs.afford.laptop

Nearest Stations

Tower Gateway DLR Station: 4 min walk

Aldgate Underground Station: 5 min walk

London Fenchurch Street Commuter Rail: 5 min walk

London Liverpool Street Commuter Rail: 5 min walk

Location Map

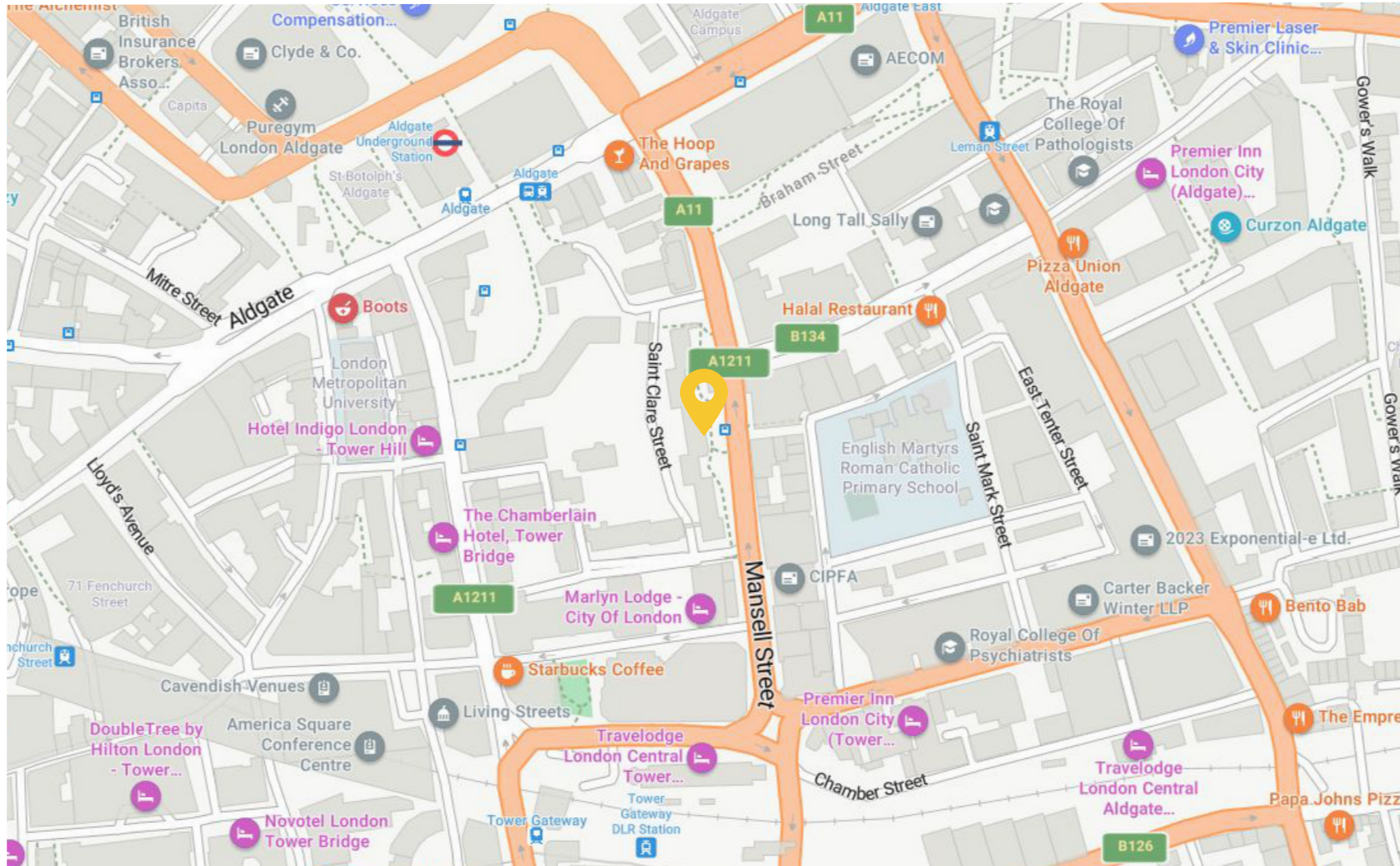

Floorplan

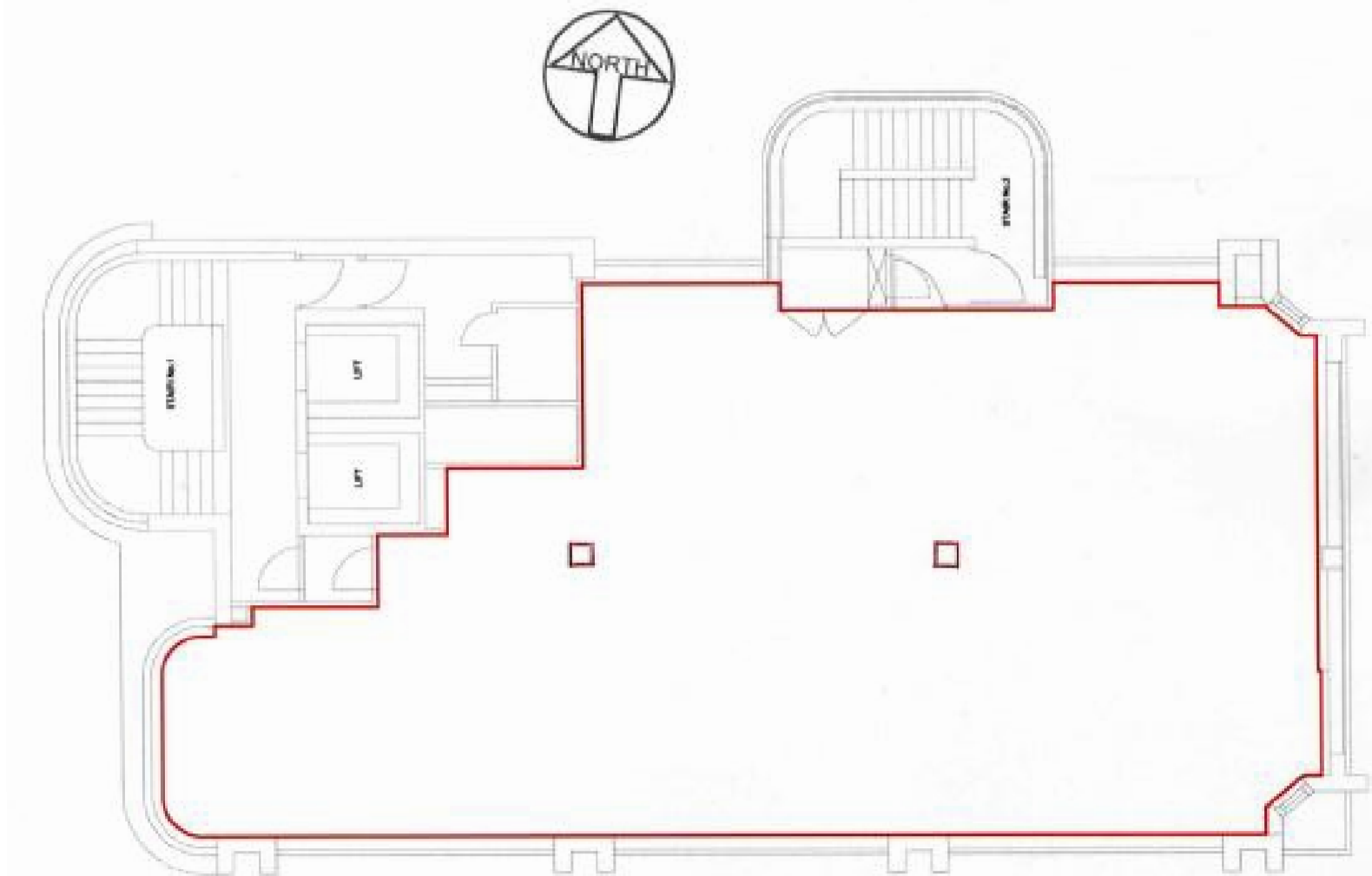

Contact us

Viewings by appointment only.

To arrange a viewing, please contact:



Doug Gordon

0207 747 3117

doug.gordon@fishergerman.co.uk



Jessie High

0207 747 3142

jessie.high@fishergerman.co.uk

Please note: Fisher German LLP and its Joint Agents give notice that: 1. They have no authority to make or give any representation or warranty on any property whether on their own behalf or on behalf of their clients or otherwise. 2. They do not owe any duty of care to you and assume no responsibility for any statements, representations, warranties or otherwise made in the particulars and you should not rely on those in the particulars. 3. The particulars are produced in good faith are set out as a general guide only and do not constitute or form an offer or a contract or part thereof. 4. Any photographs, descriptions, plans, measurements, distances and any other details in the particulars are approximate estimates only taken as the property appeared at the time and should not be relied upon as factually accurate. 5. Fisher German assumes prospective purchasers/tenants have carried out inspections to satisfy themselves that the information in the particulars is correct.

Particulars dated July 2025. Photographs dated 2023.



This brochure is fully recyclable