

Floor Plan

PLUMBING NOTES
 1. ALL WORK SHALL BE IN ACCORDANCE WITH THE LATEST EDITIONS OF ALL APPLICABLE CODES AND STANDARDS.
 2. ALL MATERIALS AND EQUIPMENT SHALL BE INSTALLED IN ACCORDANCE WITH THE LATEST EDITIONS OF ALL APPLICABLE CODES AND STANDARDS.
 3. ALL WORK SHALL BE INSTALLED IN ACCORDANCE WITH THE LATEST EDITIONS OF ALL APPLICABLE CODES AND STANDARDS.
 4. ALL WORK SHALL BE INSTALLED IN ACCORDANCE WITH THE LATEST EDITIONS OF ALL APPLICABLE CODES AND STANDARDS.
 5. ALL WORK SHALL BE INSTALLED IN ACCORDANCE WITH THE LATEST EDITIONS OF ALL APPLICABLE CODES AND STANDARDS.
 6. ALL WORK SHALL BE INSTALLED IN ACCORDANCE WITH THE LATEST EDITIONS OF ALL APPLICABLE CODES AND STANDARDS.
 7. ALL WORK SHALL BE INSTALLED IN ACCORDANCE WITH THE LATEST EDITIONS OF ALL APPLICABLE CODES AND STANDARDS.
 8. ALL WORK SHALL BE INSTALLED IN ACCORDANCE WITH THE LATEST EDITIONS OF ALL APPLICABLE CODES AND STANDARDS.
 9. ALL WORK SHALL BE INSTALLED IN ACCORDANCE WITH THE LATEST EDITIONS OF ALL APPLICABLE CODES AND STANDARDS.
 10. ALL WORK SHALL BE INSTALLED IN ACCORDANCE WITH THE LATEST EDITIONS OF ALL APPLICABLE CODES AND STANDARDS.

PLUMBING LEGEND
 ■ WATER (1/2" CPVC)
 ■ HOT WATER (1/2" CPVC)
 ■ GAS (1/2" CPVC)
 ■ GREASE TRAP (1/2" CPVC)
 ■ SLOPE 1/8" PER FOOT

PIPE MATERIAL SCHEDULE

ITEM	SIZE	MATERIAL	NOTES
WATER	1/2"	CPVC	AS SHOWN
HOT WATER	1/2"	CPVC	AS SHOWN
GAS	1/2"	CPVC	AS SHOWN
GREASE TRAP	1/2"	CPVC	AS SHOWN
SLOPE	1/8"	PER FOOT	AS SHOWN

GAS WATER HEATER SIZE DETERMINATION
 THIS SCHEDULE USES THE FOLLOWING ASSUMPTIONS:
 1. WATER HEATER TYPE: GAS WATER HEATER
 2. WATER HEATER SIZE: 40 GPM
 3. WATER HEATER EFFICIENCY: 80%
 4. WATER HEATER INPUT: 45,000 BTU/H
 5. WATER HEATER OUTPUT: 36,000 BTU/H
 6. WATER HEATER TYPE: GAS WATER HEATER
 7. WATER HEATER SIZE: 40 GPM
 8. WATER HEATER EFFICIENCY: 80%
 9. WATER HEATER INPUT: 45,000 BTU/H
 10. WATER HEATER OUTPUT: 36,000 BTU/H

GREASE INTERCEPTOR SIZE CALCULATION
 THIS SCHEDULE USES THE FOLLOWING ASSUMPTIONS:
 1. NUMBER OF TRAPS: 1
 2. TRAP TYPE: 2" TRAP
 3. TRAP SPACING: 10 FT
 4. TRAP SIZE: 2"
 5. TRAP SPACING: 10 FT
 6. TRAP SIZE: 2"
 7. TRAP SPACING: 10 FT
 8. TRAP SIZE: 2"
 9. TRAP SPACING: 10 FT
 10. TRAP SIZE: 2"

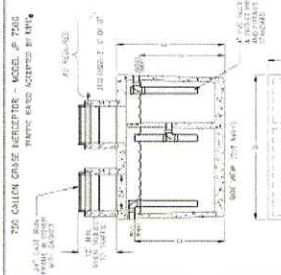
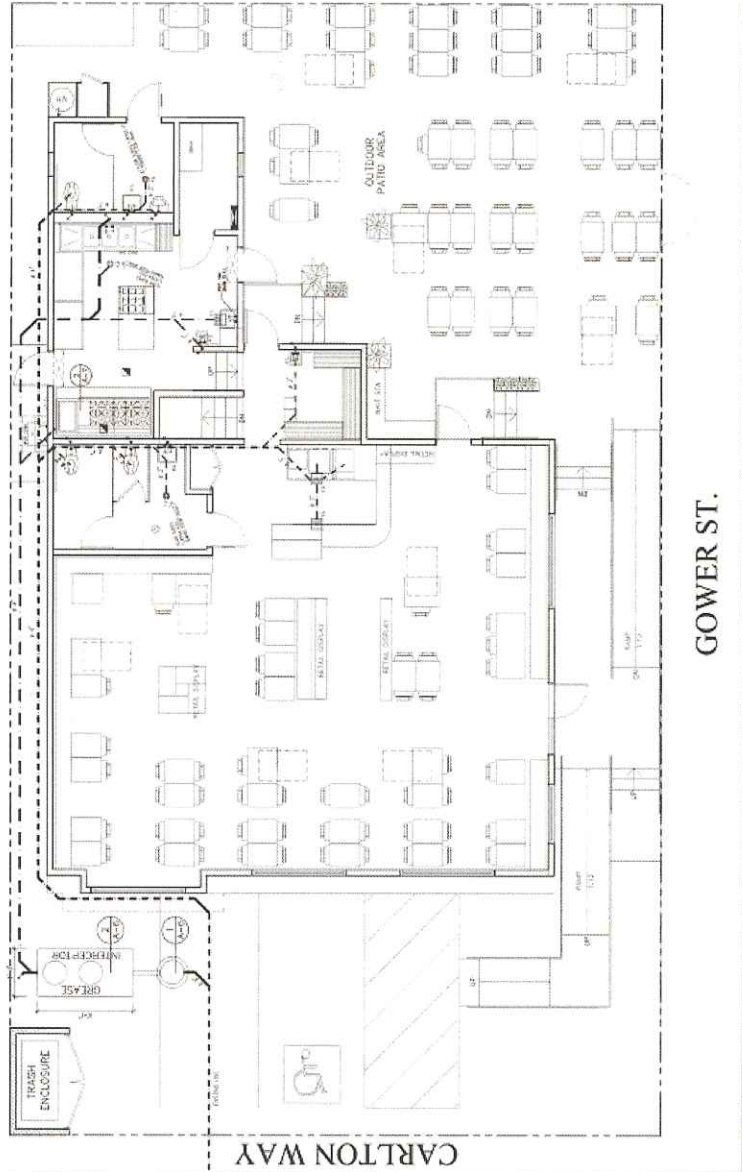

PIPE SCHEDULE

ITEM	SIZE	MATERIAL	NOTES
WATER	1/2"	CPVC	AS SHOWN
HOT WATER	1/2"	CPVC	AS SHOWN
GAS	1/2"	CPVC	AS SHOWN
GREASE TRAP	1/2"	CPVC	AS SHOWN
SLOPE	1/8"	PER FOOT	AS SHOWN

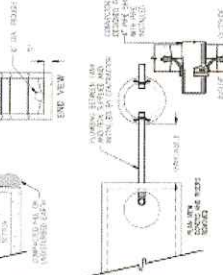
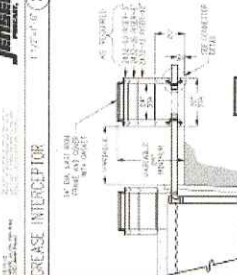

GREASE TRAP
 1. ALL WORK SHALL BE IN ACCORDANCE WITH THE LATEST EDITIONS OF ALL APPLICABLE CODES AND STANDARDS.
 2. ALL MATERIALS AND EQUIPMENT SHALL BE INSTALLED IN ACCORDANCE WITH THE LATEST EDITIONS OF ALL APPLICABLE CODES AND STANDARDS.
 3. ALL WORK SHALL BE INSTALLED IN ACCORDANCE WITH THE LATEST EDITIONS OF ALL APPLICABLE CODES AND STANDARDS.
 4. ALL WORK SHALL BE INSTALLED IN ACCORDANCE WITH THE LATEST EDITIONS OF ALL APPLICABLE CODES AND STANDARDS.
 5. ALL WORK SHALL BE INSTALLED IN ACCORDANCE WITH THE LATEST EDITIONS OF ALL APPLICABLE CODES AND STANDARDS.
 6. ALL WORK SHALL BE INSTALLED IN ACCORDANCE WITH THE LATEST EDITIONS OF ALL APPLICABLE CODES AND STANDARDS.
 7. ALL WORK SHALL BE INSTALLED IN ACCORDANCE WITH THE LATEST EDITIONS OF ALL APPLICABLE CODES AND STANDARDS.
 8. ALL WORK SHALL BE INSTALLED IN ACCORDANCE WITH THE LATEST EDITIONS OF ALL APPLICABLE CODES AND STANDARDS.
 9. ALL WORK SHALL BE INSTALLED IN ACCORDANCE WITH THE LATEST EDITIONS OF ALL APPLICABLE CODES AND STANDARDS.
 10. ALL WORK SHALL BE INSTALLED IN ACCORDANCE WITH THE LATEST EDITIONS OF ALL APPLICABLE CODES AND STANDARDS.